

Finnrick Analytics
Finnrick.com



Project 145272
Lab # 206117
Date Rec'd 5/28/2026
Report Issued 6/5/2026

Certificate of Analysis

Compound CJC-IPA

Label Claim 10 mg

Batch/Lot nneyc52



Analyte

Peptide Analysis

Chromatographic purity

CJC-1295

Mass Spectral Match

Ipamorelin

Mass Spectral Match

	<u>Result</u>	<u>Units</u>	<u>LOQ</u>	<u>% of Label</u>	<u>Method</u>	<u>Date</u>	<u>CAS</u>
Chromatographic purity	98.8	%	0.5		HPLC-UV/MS	5/30/2026	
CJC-1295	8.46	mg	0.5	84.6	HPLC-UV-MS	5/30/2026	863288-34-0
Mass Spectral Match	ID Confirmed				HPLC-UV-MS	5/30/2026	
Ipamorelin	8.51	mg	0.5	85.1	HPLC-UV-MS	5/30/2026	170851-70-4
Mass Spectral Match	ID Confirmed				HPLC-UV-MS	5/30/2026	

Safer.

The data presented are from the analysis of the sample shown and meet Krause Analytical internal quality assurance criteria unless otherwise flagged.
Methods shown reference current Krause Analytical SOPs
ND - Not detected LOQ - limit of quantification
All values reported on a per vial basis unless otherwise noted
Copyright © 2026 Krause Analytical LLC. All rights reserved.

Respectfully submitted,

Mark C. Krause
Laboratory Director

8127 Mesa Drive Suite B-206 Austin, TX 78759

CHROMATOGRAM



Openlynx Report
File:206117

Page 1

Sample Report:

1: (Time: 0.30) Combine (13:19- (7:10+30:33))

1:MS ES+
1.4e+006

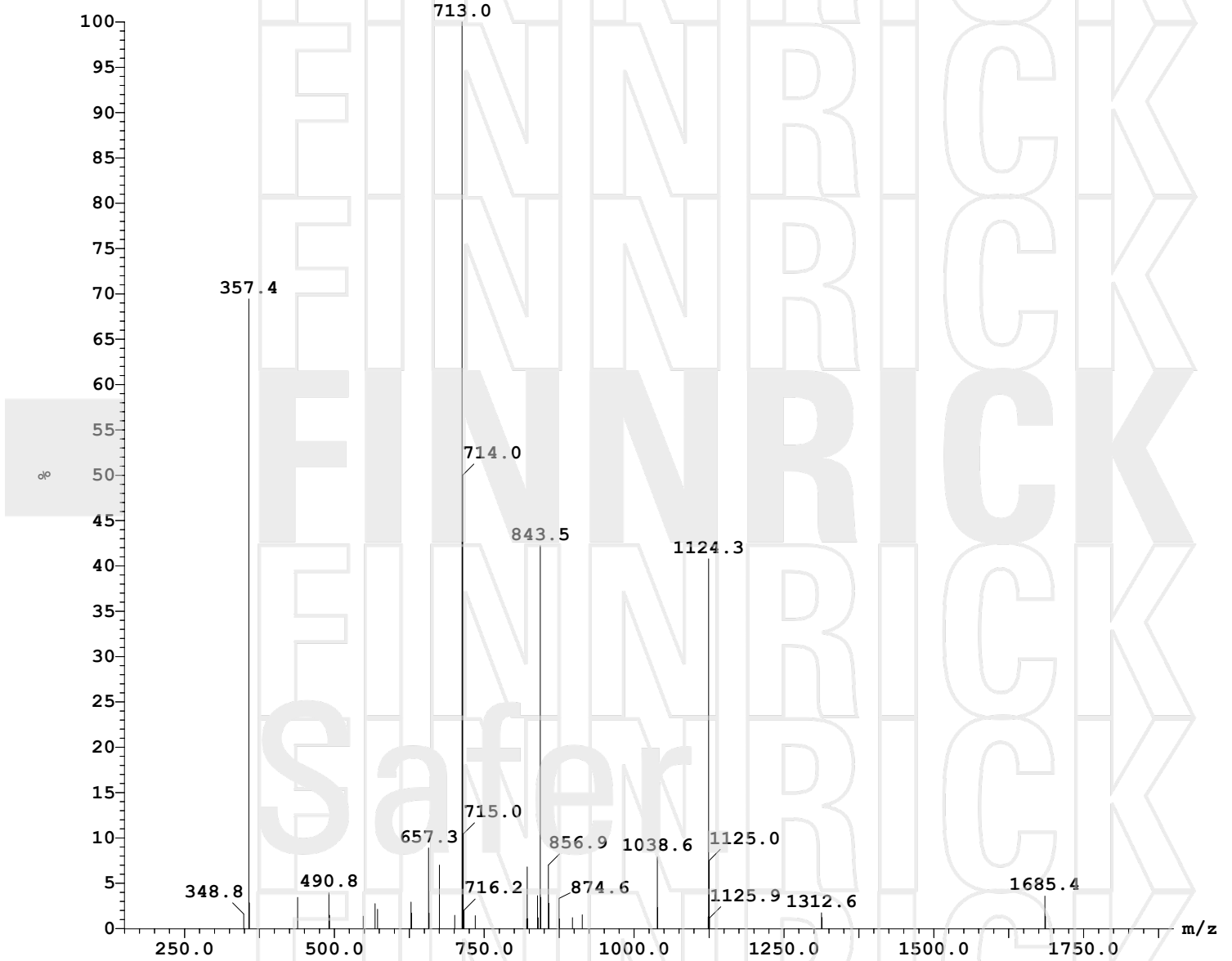

**krause analytical**

Methods Summary

Purity/Potency/Identification

USP/NF 621

- 2 mL of purified water is added to the lyophilized powder in the vial, and the contents mixed to dissolve the lyophilized powder.
- An aliquot is taken from the vial and diluted to contain approximately 500 mg/L of the peptide.
- The diluted sample is analyzed by HPLC-UV-MS.
- The mass spectrum obtained is compared to an authentic standard of the peptide for identification.
- The total area of all of the peaks in the chromatogram is calculated, and the area of the peak of the peptide is divided by the total area to obtain the chromatographic purity value, reported in percent.
- The area of the peptide is compared to the area of the peptide peak in the known standard to obtain a concentration in the solution. This concentration is used to calculate the total mass of peptide in the vial, which is compared to the stated mass (label claim) and reported as both total mass in the vial and as a percent of the label claim.

Endotoxins

USP/NF 86

- 2 mL of purified water is added to the lyophilized powder in the vial, and the contents mixed to dissolve the lyophilized powder.
- An aliquot is taken from the vial and diluted in endotoxin-free water.
- The diluted sample is analyzed for endotoxins using the LAL method.

Metals

USP/NF 233

- 2 mL of purified water is added to the lyophilized powder in the vial, and the contents mixed to dissolve the lyophilized powder.
- An aliquot is taken from the vial and diluted in deionized water.
- The diluted aliquot is analyzed against known standards by ICP-MS

Krause Analytical, LLC 8127 Mesa Drive Suite B-206 Austin, TX 78759