



Report #:

IF-824-QSA-TR006-BTL26652-20

Page 1 of 2

Title:

## Certificate of Analysis (CoA) - Finnrick

**Date:** 6/6/2026  
**Date Tested:** 6/4/2026  
**Customer:** Finnrick  
**Testing material:** Tirzepatide  
**Lot Number:** PPJXN5Y  
**BT Sample ID:** 005000040282952  
**Labeled Peptide Content/Potency:** 50 mg  
**Storage:** R.T.  
**Visual Description:** Small clear vial: white sample, white label, silver crimp, blue plastic cap.  
**Labeled as:** Tirzepatide  
**Manufacturer:** n/a  
**Testing Purpose:** FTIR and HPLC analysis for the identification, purity, potency and composition of a peptide product. It does not provide information on particulate matter, microbial contamination or presence of endotoxins.

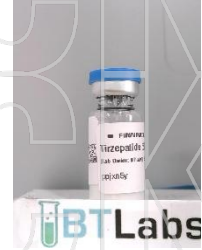

Test	Method	Specification	Result
General Appearance	USP <630>	white powder	white powder
Mass	USP <41>	As recorded	81.7 mg
FTIR Identification and Composition Analysis	USP <197A>	Sample spectrum should confirm the content of peptide via characteristic bands	FTIR sample spectrum confirms the presence of Tirzepatide with addition of excipient(s)/fillers.
HPLC Purity of Peptide Assay	USP <621>	Specifications: $\geq 98\%$	99.8 %
HPLC Potency Assay	USP <621>	Specifications: 90 – 110% of 50 mg	20.8 mg (41.6 %)
Peptide-to-Excipients Ratio	USP <1151>	Recommended ratios of (1:2) to (1:10) for (peptide: excipients)	20.8 : 60.9 mg (1:2.9)

The results of the CoA relate only to the item(s) tested and applied to the sample as received.

Andrea Castro, AS  
 Scientist-II  
 BTLabs

Verna Zheng, AS  
 Scientist-II  
 BTLabs

5601 Corporate Way | Suite 206 | West Palm Beach, FL 33407  
 Phone: (561) 941-4835

E-mail: [info@btlabtesting.com](mailto:info@btlabtesting.com) | Website: <https://btlabtesting.com>



Report #:

IF-824-QSA-TR006-BTL26652-20

Page 2 of 2

Title:

# Certificate of Analysis (CoA) - Finnrick

## FTIR ID and Composition Analysis: Tirzepatide Lot PPJXN5Y

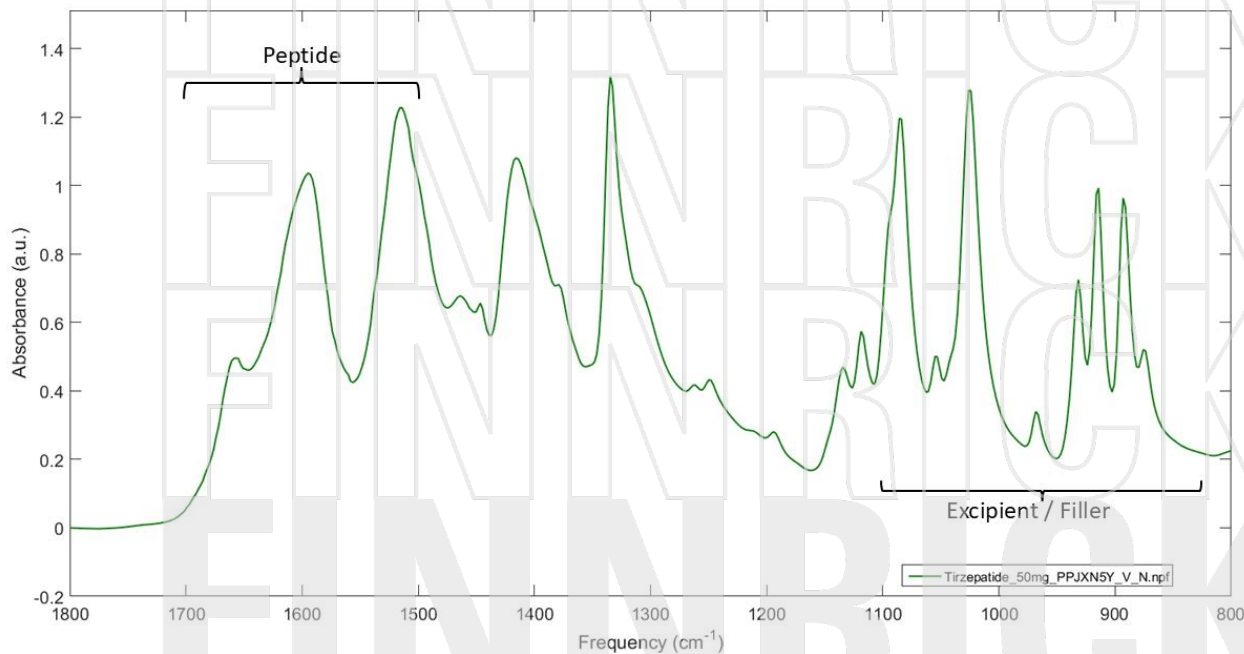

## HPLC Purity and Potency Assay @ 280 nm: Tirzepatide Lot PPJXN5Y

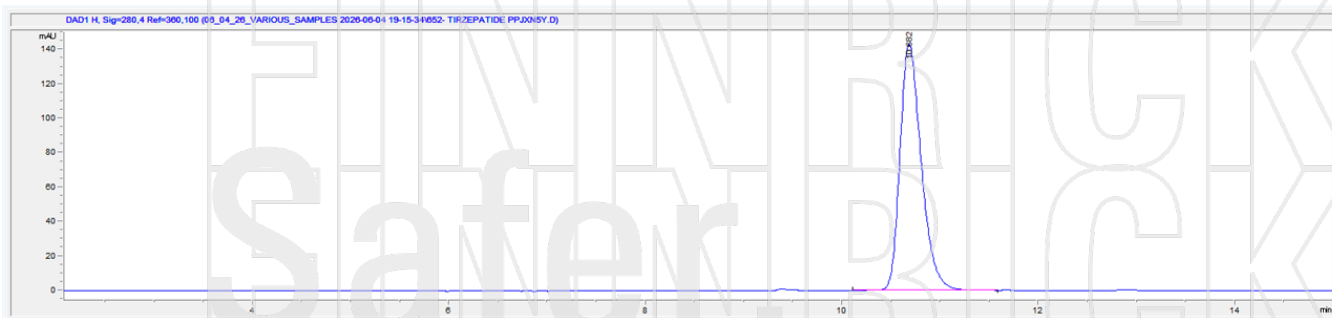

### Tirzepatide Lot PPJXN5Y @ 280 nm

Peak #:	Retention Time (min)	Area (mAU*s)
1	10.682	2156.8

5601 Corporate Way | Suite 206 | West Palm Beach, FL 33407

Phone: (561) 941-4835

E-mail: [info@btlabtesting.com](mailto:info@btlabtesting.com) | Website: <https://btlabtesting.com>